

**CURRENT STRUCTURE –
Housing, Regeneration &
Planning**

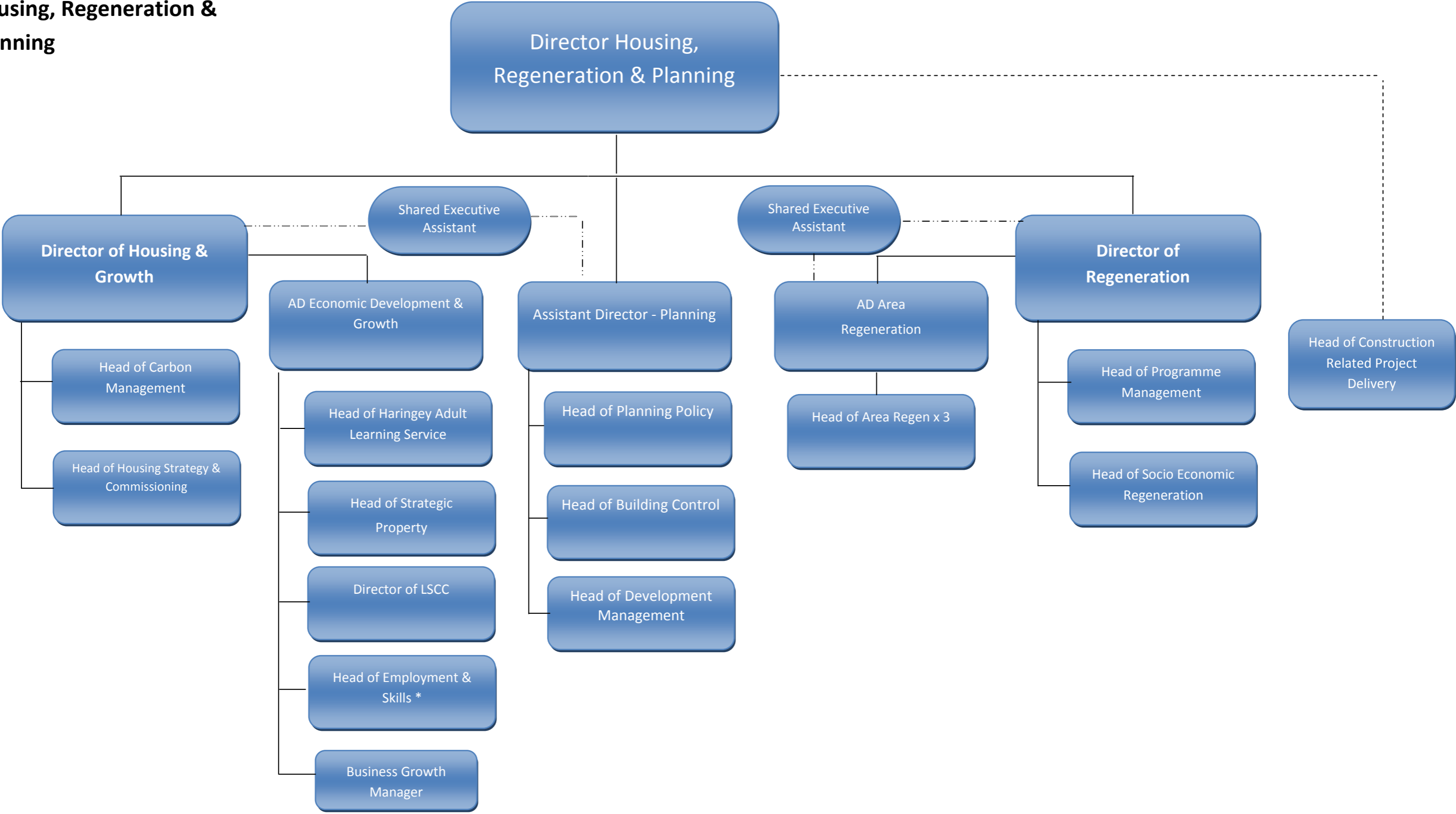

**Not currently managing staff as Interim consultant in post, Staff reporting directly to AD for Economic Development & Growth*

**INTERIM PROPOSED
STRUCTURE – Housing,
Regeneration & Planning**

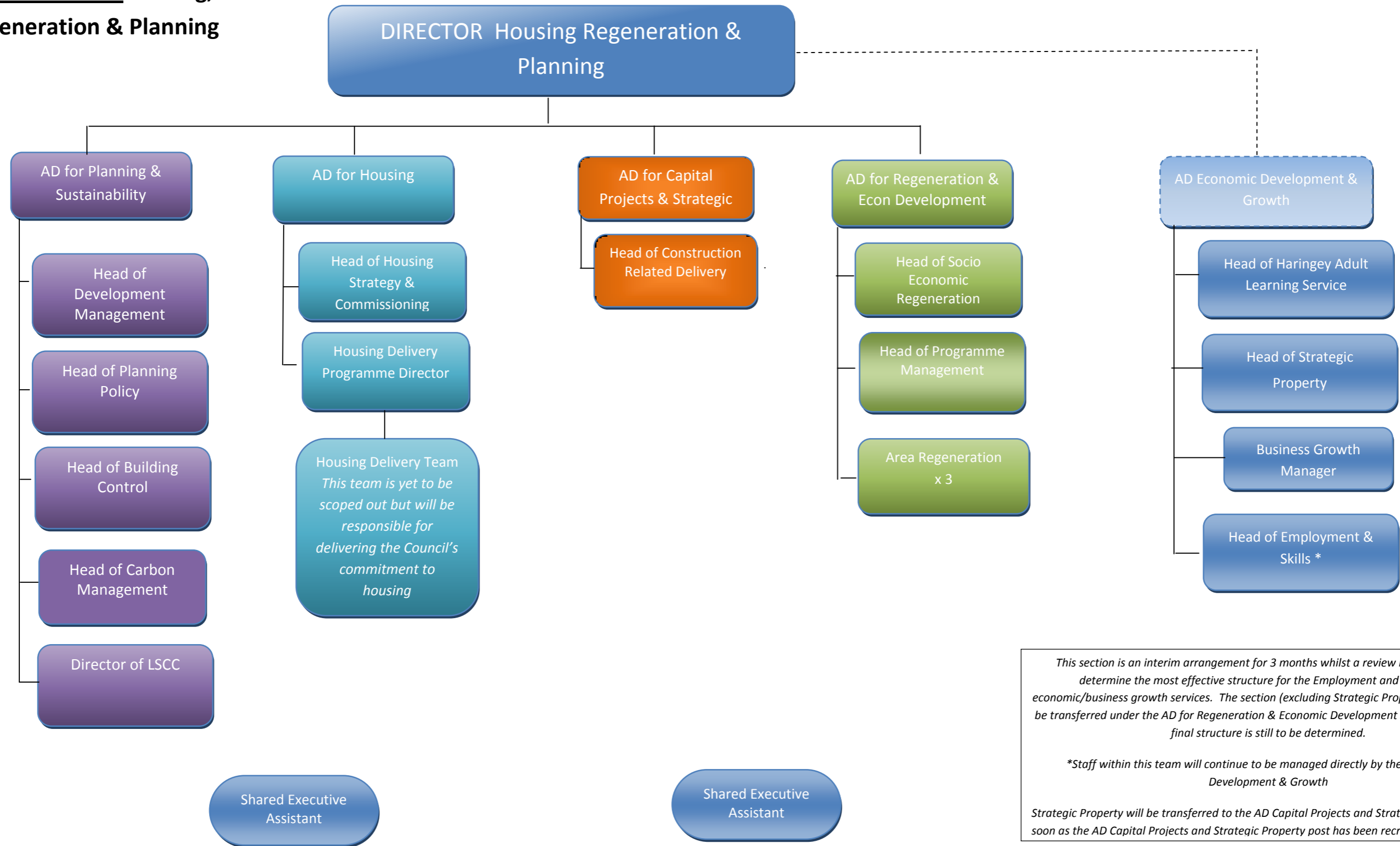

Exact duties of Executive assistants to be determined for the interim period

This section is an interim arrangement for 3 months whilst a review is undertaken to determine the most effective structure for the Employment and Skills/Socio economic/business growth services. The section (excluding Strategic Property) will eventually be transferred under the AD for Regeneration & Economic Development section however the final structure is still to be determined.

**Staff within this team will continue to be managed directly by the AD Economic Development & Growth*

Strategic Property will be transferred to the AD Capital Projects and Strategic property as soon as the AD Capital Projects and Strategic Property post has been recruited to. .

PROPOSED PERMANENT

STRUCTURE – Housing, Regeneration & Planning

